

Johsefins Dopvals

Composed and performed for my niece Johsefin Tallroth at her baptism ceremony in the church of Huddunge 1992.

INTRO

Roger Tallroth

Em7 C(add9) Roger Tallroth

7 Em7

13 C(add9) Em7

19 C(add9)

25 Em7 Em7/B Am7 G/B

31 C(add9) D (41) G C G

37 C G D G/B

43 C G Am Am/C G/D D

49 Em7 G/B C(add9) G/D

54 D ~~AC~~ G INTRO

Originally recorded on "Trio" (North Side)

Unauthorized copying is forbidden

FINAL

Em7 | B | C | %
 G/B | D | Em7 | G/B | ~~ESPERANÇO~~ | %
 C | % | D | % | G

Johsefins Dopvals

Roger Tallroth 1992/ arr. Xabier Zeberio 2005

♩ = 140

Andante

cello

TEMA

9 E-7

17

25

33

41 G

49

57

65

73

81

89

97

105

113

121

129

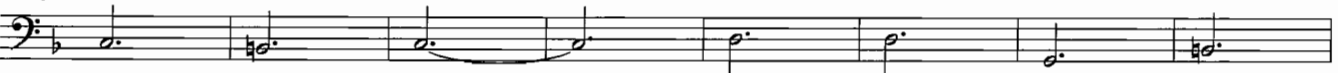

137

145

153

161

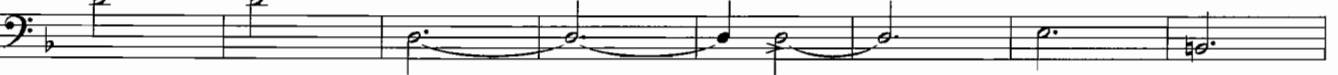

169

177

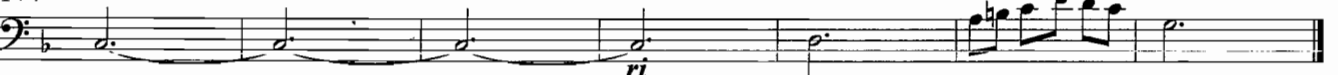

rit.
t.